

# TORRINGTON LIVESTOCK MARKETS

## BRED COW TAGGING INFORMATION

Stockyards Vet Services processes all cows and heifers in our yards, unless otherwise announced. Breds are marketed to the best of the Vets ability. A percentage of the Vets judgement is determined by the size of the calf. The feed ration and the type of bull used will have some bearing on the size of the calf, thus the determination of calving time will fluctuate. When possible, we encourage you to use the calving dates represented by the seller.

### AGE TAG

Location of this tag denotes age of cow

**RIGHT SHOULDER** - Heifer

**LEFT SHOULDER** - 3 or 4 Year Old at Calving Time

**LEFT RIB** - Solid Mouth

**RIGHT RIB** - Short Solid or Short Spread

**LEFT HIP** - Short Term

1271

### PREG TEST TAG (Color of this tag denotes Tattoo Status)

**GREEN TAG:** Eligible to go to any state. Indicates legible bangs vaccination tattoo.

**WHITE TAG:** Indicates non-legible tattoo or may not be a complete tattoo, only evidence of bangs vacc.

**RED TAG:** Indicates non-legible tattoos originating from outside Wyoming, or a cow from Wyoming that is not OCV and may not remain in Wyoming, but may go to states without tattoo requirements.

Location of this tag denotes approximate calving date of the cow

**LEFT SHOULDER** - Early Calver: January-February

**LEFT RIB** - March Calver

**LEFT HIP BONE** - April Calver

**LEFT HIP** - May Calver

**RIGHT HIP** - June Calver

**RIGHT RIB** - July-August Calver

**RIGHT SHOULDER** - September, October, November Calver

T.L.M  
442  
Pregnancy Examination

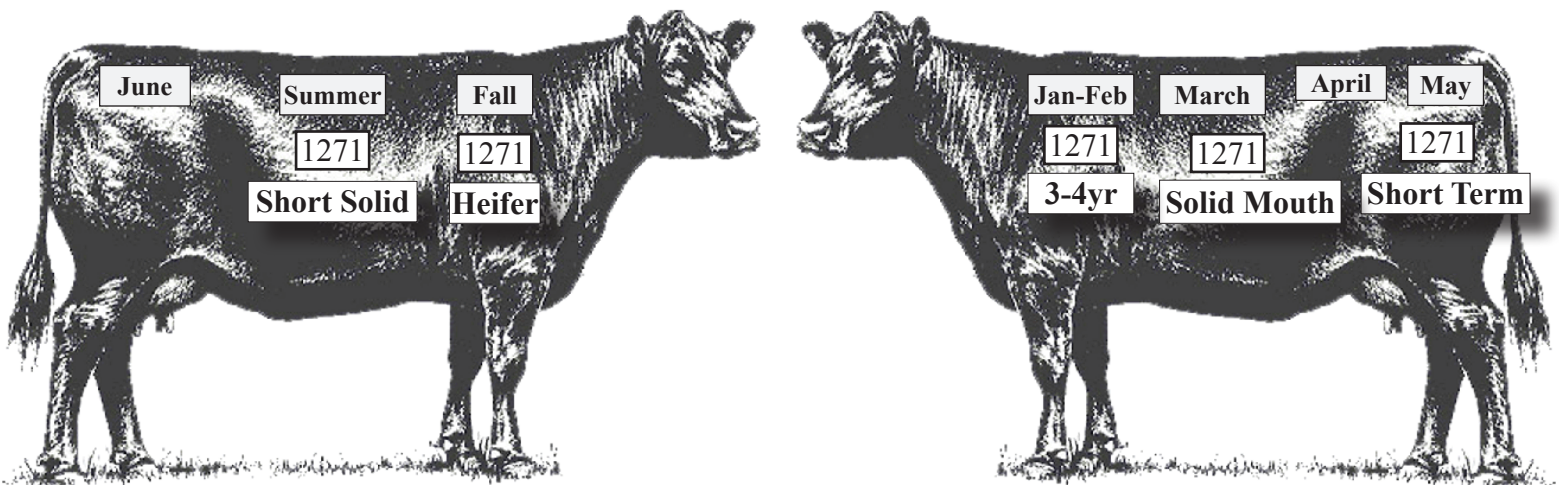

The only cattle that will be blood tested are cattle originating from the DSA (greater Yellowstone Area)

If red tag or no evidence of OCV they cannot stay in Wyoming.

Utah, Montana, Idaho, North Dakota, New Mexico: Need Legible Tattoo.

Nebraska, Kansas, Iowa, South Dakota, Missouri }  
Oklahoma, Texas, Minnesota, Wisconsin, Virginia, Colorado } NO TATTOO REQUIREMENTS

If you are going to a state not listed Please let us know so we can check on the requirements.

**MOST STATES REQUIRE THAT ALL BRED CATTLE BE INDIVIDUALLY ID'D.**

ID cost is \$4.50 to be paid by buyer

# CATTLE COUNTRY VIDEO

Friday, March 20th, 2026

---

**Lot 330 Lone Tree Ranch Base Wt. 960**  
**50 Bred Heifers**

**Location:** Lone Tree Ranch; 25 mi SE of Mountain View, WY Slide:\$2/lb. off @ 26 lbs under base wt.  
**Breed:** 95% Black; 5% BWF; Angus Bred  
**Origin:** Ranch Raised **Delivered:** 3/21/2026 to 3/28/2026 Rep Option  
**Feed:** On native meadows, grass hay & liquid protein  
**Wt Var:** Slightly Uneven **Frame:** Med **Flesh** Med  
**Shots:** (3X) Modified Live as calves; Ultra Choice 8, ViraShield 6 VL5, Poured/Clean-Up  
**Weigh Up:** Mid morning gather, weigh on the ground straight and sort for load.  
**Other Info:** Herring Angus/Indreland Angus ; Preg Checked on 10/22/2025;by Liscensed Vet;Expected Calving Date is 5/1/2026 to 6/10/2026;  
**Comments:** Choice set of high elevation, home raised bred heifers. Complete dispersal of bred heifers due to dry conditions. Buyer has option on one load up to three loads. Cattle are very gentle, dog broke, horse broke, and 4-wheeler broke. Bid with confidence on an excellent set of ranch heifers.  
**Rep:** CCV Zach Johnson / Lander Nicodemus (307) 575-2171 / (307) 421-8141

---

**Lot 331 Lone Tree Ranch Base Wt. 960**  
**50 Bred Heifers**

**Location:** Lone Tree Ranch; 25 mi SE of Mountain View, WY Slide:\$2/lb. off @ 26 lbs under base wt.  
**Breed:** 95% Black; 5% BWF; Angus Bred  
**Origin:** Ranch Raised **Delivered:** 3/21/2026 to 3/28/2026 Rep Option  
**Feed:** On native meadows, grass hay & liquid protein  
**Wt Var:** Slightly Uneven **Frame:** Med **Flesh** Med  
**Shots:** (3X) Modified Live as calves; Ultra Choice 8, ViraShield 6 VL5, Poured/Clean-Up  
**Weigh Up:** Mid morning gather, weigh on the ground straight and sort for load.  
**Other Info:** Herring Angus/Indreland Angus ; Preg Checked on 10/22/2025;by Liscensed Vet;Expected Calving Date is 5/1/2026 to 6/10/2026;  
**Comments:** Choice set of high elevation, home raised bred heifers. Complete dispersal of bred heifers due to dry conditions. Buyer has option on one load up to three loads. Cattle are very gentle, dog broke, horse broke, and 4-wheeler broke. Bid with confidence on an excellent set of ranch heifers.  
**Rep:** CCV Zach Johnson / Lander Nicodemus (307) 575-2171 / (307) 421-8141

---

**Lot 332 Lone Tree Ranch Base Wt. 960**  
**50 Bred Heifers**

**Location:** Lone Tree Ranch; 25 mi SE of Mountain View, WY Slide:\$2/lb. off @ 26 lbs under base wt.  
**Breed:** 95% Black; 5% BWF; Angus Bred  
**Origin:** Ranch Raised **Delivered:** 3/21/2026 to 3/28/2026 Rep Option  
**Feed:** On native meadows, grass hay & liquid protein  
**Wt Var:** Slightly Uneven **Frame:** Med **Flesh** Med  
**Shots:** (3X) Modified Live as calves; Ultra Choice 8, ViraShield 6 VL5, Poured/Clean-Up  
**Weigh Up:** Mid morning gather, weigh on the ground straight and sort for load.  
**Other Info:** Herring Angus/Indreland Angus ; Preg Checked on 10/22/2025;by Liscensed Vet;Expected Calving Date is 5/1/2026 to 6/10/2026;  
**Comments:** Choice set of high elevation, home raised bred heifers. Complete dispersal of bred heifers due to dry conditions. Buyer has option on one load up to three loads. Cattle are very gentle, dog broke, horse broke, and 4-wheeler broke. Bid with confidence on an excellent set of ranch heifers.  
**Rep:** CCV Zach Johnson / Lander Nicodemus (307) 575-2171 / (307) 421-8141

# TORRINGTON LIVESTOCK COMMISSION CO

March 20<sup>th</sup>, 2026

Weigh Ups at 9:00 – Bred Cows at Noon

AGE IS REFERRED TO AS; SM=SOLID MOUTH, SS=SHORT SOLID, ST=SHORT TERM  
BV=BANGS VACC – RED TAG=NON VACCINATE

The information for what both cows and heifers are exposed to as well as calving dates and calving periods is from information provided to Torrington Livestock Markets by our consignors. Torrington Livestock is not responsible, nor do we make any guarantees about calving dates or bulls. Announcements at the time of sale will take priority over printed matter. Torrington Livestock Markets acts as agents only, any adjustments that should occur in regards to bulls, calving dates or calving periods are strictly between buyer and seller.

With Calving Ease & Short Gestation Bulls Buyers please be aware that some females could calve 5 to 15 days earlier than expected calving date.

**Vince Kasperbauer**–Fort Laramie, WY–Red Angus Bulls are from Beckton Red Angus. Black Bulls are from WEBO Angus. Trich & Fertility Tested.

HEAD	CF TIME	AGE	VACC	PEN
7 Red/Blk Bulls		3-4YR		401

**JD & Donna Mathis**–Wheatland, WY–Trich & Fertility Tested.

HEAD	CF TIME	AGE	VACC	PEN
2 Blk Bulls				112

**VIDEO LOTS – See attached Catalog**

**Milton Moffett**–Kaycee, WY–Partial Dispersal. Bred to Lucky 7 Angus or Deer Creek Angus Low Birth Wt Bulls. CF: April 1<sup>st</sup> for 60 days. Poured in the Fall.

HEAD	CF TIME	AGE	VACC	PEN
39 Blk/Bwf Cows	April-May	3-4YR	BV	704
29 Blk/Bwf Cows	April-May	SM	BV	814
4 Blk Cows	April-Summer	3-SM	BV	809
18 Blk Cows	April-May	SS	BV	705
8 Blk/Bwf Cows	April-May	SS-ST	BV	706
25 Blk/Bwf Cows	April-May	ST	BV	707

**JD & Donna Mathis**–Wheatland, WY–Complete Dispersal. Bred to Black Bulls. CF: Mid April for 60 days.

HEAD	CF TIME	AGE	VACC	PEN
------	---------	-----	------	-----

**Jason Goertz**–Wheatland, WY– Bred to Red Angus Bulls. Pairs: Tagged to Match. Calves Born Mid February. Calf Shots: Calf Guard & Alpha C & D.

HEAD	CF TIME	AGE	VACC	PEN
3 Red Hfrs	May-Summer	Hfr	BV	
2 Red Pairs		Hfr	BV	

**Don Simmons** –Newcastle, WY–CF: April-May.

HEAD	CF TIME	AGE	VACC	PEN
2 Blk Hfrs	April-May	Hfr	BV	610

**Stuart & Linda McLaen**–Lingle, WY–Bred to Red Angus Bulls. CF: April.

HEAD	CF TIME	AGE	VACC	PEN
4 Red/Blk Cows	April-May	Mxd	BV	509

**Clay Kelly**–Cheyenne, WY–Bred to Black Bulls. CF: April-May.

HEAD	CF TIME	AGE	VACC	PEN
4 Blk Cows	May	3-SM	BV	508

**Horblit Ranch**—Wheatland, WY—Bred to Ochsner Roth Black Angus Bulls. CF: April. Been on a Complete Vac Program. Home Raised.

<b>HEAD</b>	<b>CF TIME</b>	<b>AGE</b>	<b>VACC</b>	<b>PEN</b>
2 Blk Cows	April-May	3-4YR	BV	

**Joanne Watt**—Cheyenne, WY—Bred to Red Angus Bulls. CF: July 5<sup>th</sup>.

<b>HEAD</b>	<b>CF TIME</b>	<b>AGE</b>	<b>VACC</b>	<b>PEN</b>
3 Red Cows	Fall	Hfr	Red Tag	510

**Sewell Ranching**—Saratoga, WY—Bred to Black Bulls. CF: Late Summer-Fall. Poured w/ Clean Up & Injectable Wormer in the Fall. One Iron.

<b>HEAD</b>	<b>CF TIME</b>	<b>AGE</b>	<b>VACC</b>	<b>PEN</b>
9 Blk/Bwf Cows	Summer-Fall	SS-ST	BV	

**Brenton Family Livestock**—Casper, WY—Bred to Diamond Peak Registered Angus Bulls. CF: April 10<sup>th</sup>. Shots: ViraShield 6+VL5, Vision 7/Somnus. Poured Last Week. Home Raised.

<b>HEAD</b>	<b>CF TIME</b>	<b>AGE</b>	<b>VACC</b>	<b>PEN</b>
-------------	----------------	------------	-------------	------------

**Tambra Wilhelm**—Alcova, WY—

<b>HEAD</b>	<b>CF TIME</b>	<b>AGE</b>	<b>VACC</b>	<b>PEN</b>
9 Blk Cows	Mixed	Mxd	BV	

**Heart Bent Arrow**—Chugwater, WY—

<b>HEAD</b>	<b>CF TIME</b>	<b>AGE</b>	<b>VACC</b>	<b>PEN</b>
6 Mxd Cows	May-Fall	Mxd	BV	

**Colin Yorges**—Torrington, WY—

<b>HEAD</b>	<b>CF TIME</b>	<b>AGE</b>	<b>VACC</b>	<b>PEN</b>
3 Blk Cows	Mixed	Mxd	BV	

**Zach Johnson**—Lingle, WY—

<b>HEAD</b>	<b>CF TIME</b>	<b>AGE</b>	<b>VACC</b>	<b>PEN</b>
1 Char Hfr	May	Hfr	Red Tag	608

**Matt Derstine**—Carpenter, WY—Bred to Red Angus Bulls. CF: May-June.

<b>HEAD</b>	<b>CF TIME</b>	<b>AGE</b>	<b>VACC</b>	<b>PEN</b>
-------------	----------------	------------	-------------	------------

**Tim Ricker**—Scottsbluff, NE—Bred to a Black Bull. CF: Now.

<b>HEAD</b>	<b>CF TIME</b>	<b>AGE</b>	<b>VACC</b>	<b>PEN</b>
-------------	----------------	------------	-------------	------------

**Will & Jennie Whitlock**—Alcova, WY—

<b>HEAD</b>	<b>CF TIME</b>	<b>AGE</b>	<b>VACC</b>	<b>PEN</b>
1 Blk Pair		ST	BV	

**Homestead Acres**—Albin, WY—

<b>HEAD</b>	<b>CF TIME</b>	<b>AGE</b>	<b>VACC</b>	<b>PEN</b>
5 Mxd Pairs		Mxd	BV	

**Triangle 2 Cattle**—

<b>HEAD</b>	<b>CF TIME</b>	<b>AGE</b>	<b>VACC</b>	<b>PEN</b>
1 Blk Pair		ST	BV	

**Layne George**—

<b>HEAD</b>	<b>CF TIME</b>	<b>AGE</b>	<b>VACC</b>	<b>PEN</b>
1 Blk Cow	March	SS	BV	

**Mike & Katherine Clark**—Wheatland, WY—

<b>HEAD</b>	<b>CF TIME</b>	<b>AGE</b>	<b>VACC</b>	<b>PEN</b>
1 Blk Hfr	April	Hfr	BV	

**Reverse L Spear**—

<b>HEAD</b>	<b>CF TIME</b>	<b>AGE</b>	<b>VACC</b>	<b>PEN</b>
1 Blk Cow	May	SS	BV	